

Kenton C. Ward, CFM
Surveyor of Hamilton County
Phone (317) 776-8495
Fax (317) 776-9628

Suite 188
One Hamilton County Square
Noblesville, Indiana 46060-2230

Map Correction-Field Verification

Drain Number: 126

Drain Length: n/a

Drain Name: Elwood Wilson

Change + / - : n/a

Date: 03-28-2017

New Length: n/a

Verified By: JLL, SLM

Notes & Sketch: See attached map

City of Noblesville replaced 142 feet of 10" Plastic tile with 142 feet of 12" RCP. This was done for the construction of Presley Blvd. The project was done under a crossing and outlet permit (C-2014-00054 and o-2014-0054).

Suzanne L. Mills
GIS Specialist

CERTIFICATE OF COMPLETION AND COMPLIANCE

To: Hamilton County Surveyor

Re: Elwood Wilson Drain, Presley Drive
Permits: O-2014-00150
C-2014-00054

(EN-212)

I hereby certify that:

1. I am a Registered Land Surveyor or Engineer in the State of Indiana.
2. I am familiar with the plans and specifications for the above referenced subdivision.
3. I have personally observed and supervised the completion of the drainage facilities for the above referenced subdivision.
4. The drainage facilities within the above referenced subdivision to the best of my knowledge, information and belief have been installed and completed in conformity with all plans and specifications.
5. The drainage facilities within the above referenced subdivision to the best of my knowledge, information and belief have been correctly represented on the Record Drawings, Digital Record Drawings and the Structure Data Spreadsheet.

Signature: [Signature] Date: 9/26/2016

Type or Print Name: James J. Hellmann

Business Address: 16 S. 10th Street, STE 155
Noblesville, IN 46060

Telephone Number: 317-776-6330

SEAL

INDIANA REGISTRATION NUMBER

PE 10708249

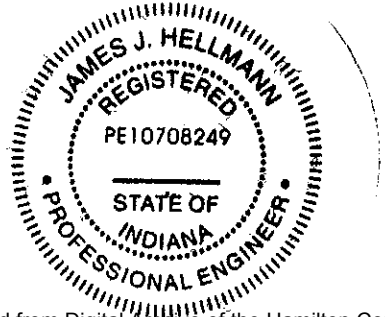

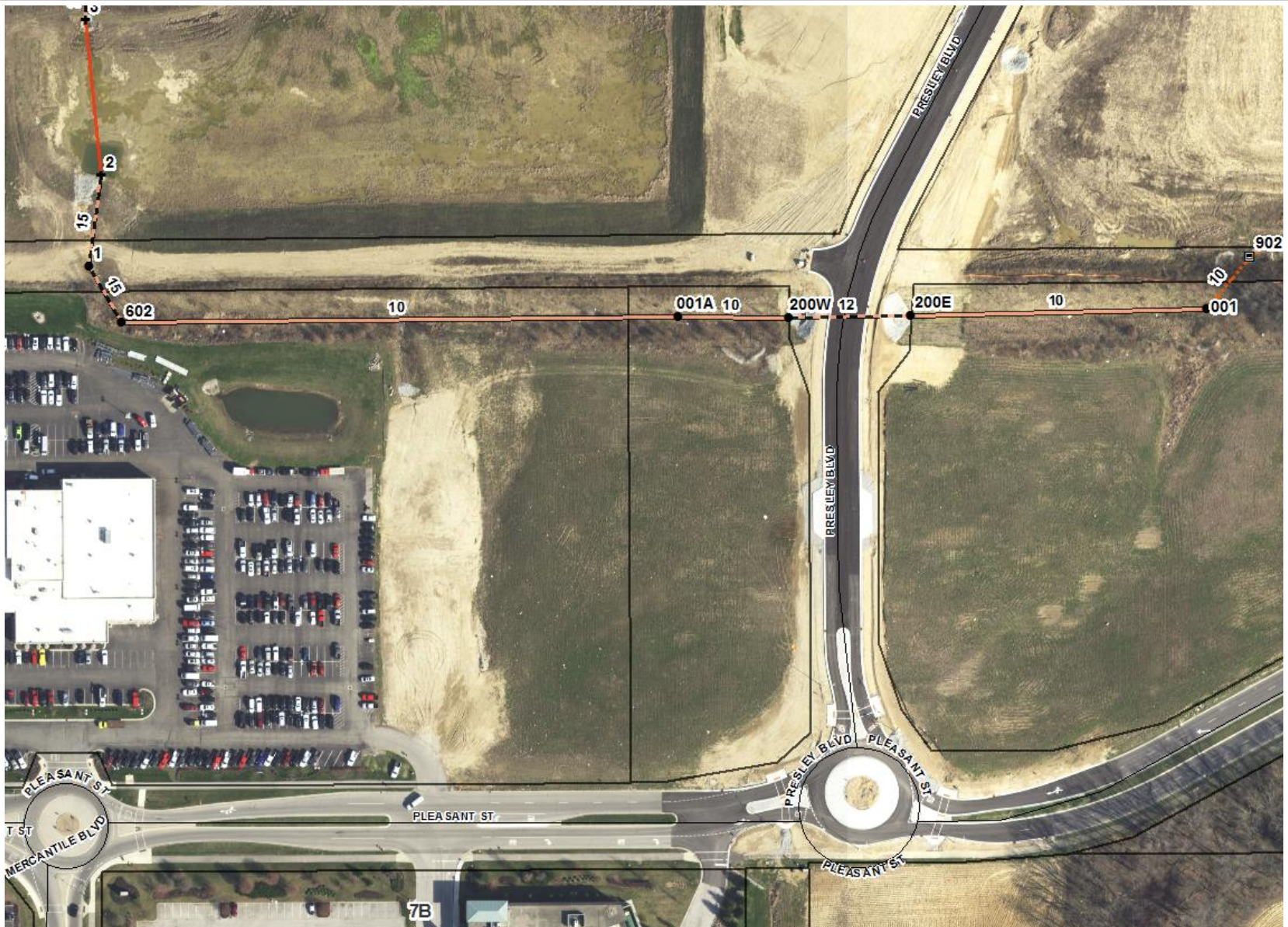

This map was compiled by the Hamilton County Surveyor's Office. Although strict accuracy standards have been employed in the compilation of this map, Hamilton County does not warrant or guarantee the accuracy of the information contained herein and disclaims any and all liability resulting from any error or omission in this map.

#126 ELWOOD WILSON DRAIN KAHLO ARM – PRESLEY BLVD

Printing Date: 03/28/2017
 Prepared By: Suzanne Mills, GISP
 Hamilton County Surveyor's Office
 One Hamilton County Square, Ste 188
 Noblesville, IN 46060
 317-776-8495



Revision	Date	Number	Description

Matchline Sta: 13+00

PRESLEY BLVD

LINE "A"

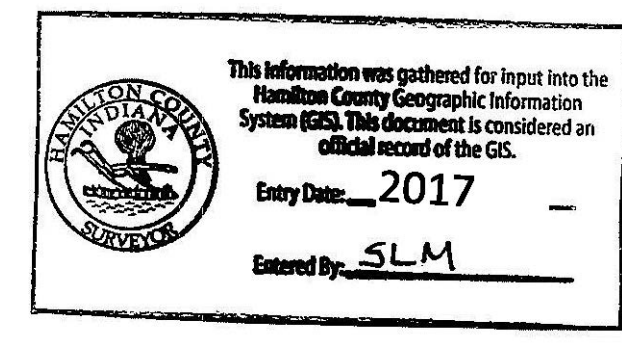

SURVEYORS CERTIFICATE
THIS REPRESENTS A SURVEY COMPLETED UNDER MY DIRECT-SUPERVISION. PIPE PERCENTAGE IS A CALCULATED VALUE AND MIGHT NOT REPRESENT ACTUAL FIELD CONDITIONS. STORM PIPE DISTANCE IS SHOWN FROM CENTERLINE MANHOLE TO CENTERLINE MANHOLE.
Lyle D. Brannon
LYLE BRANNON
7172 N KEYSTONE AVE#J
INDIANAPOLIS, IN 46203
DATE: 2/09/2016
LS#9300007
STATE OF INDIANA



POST CONSTRUCTION

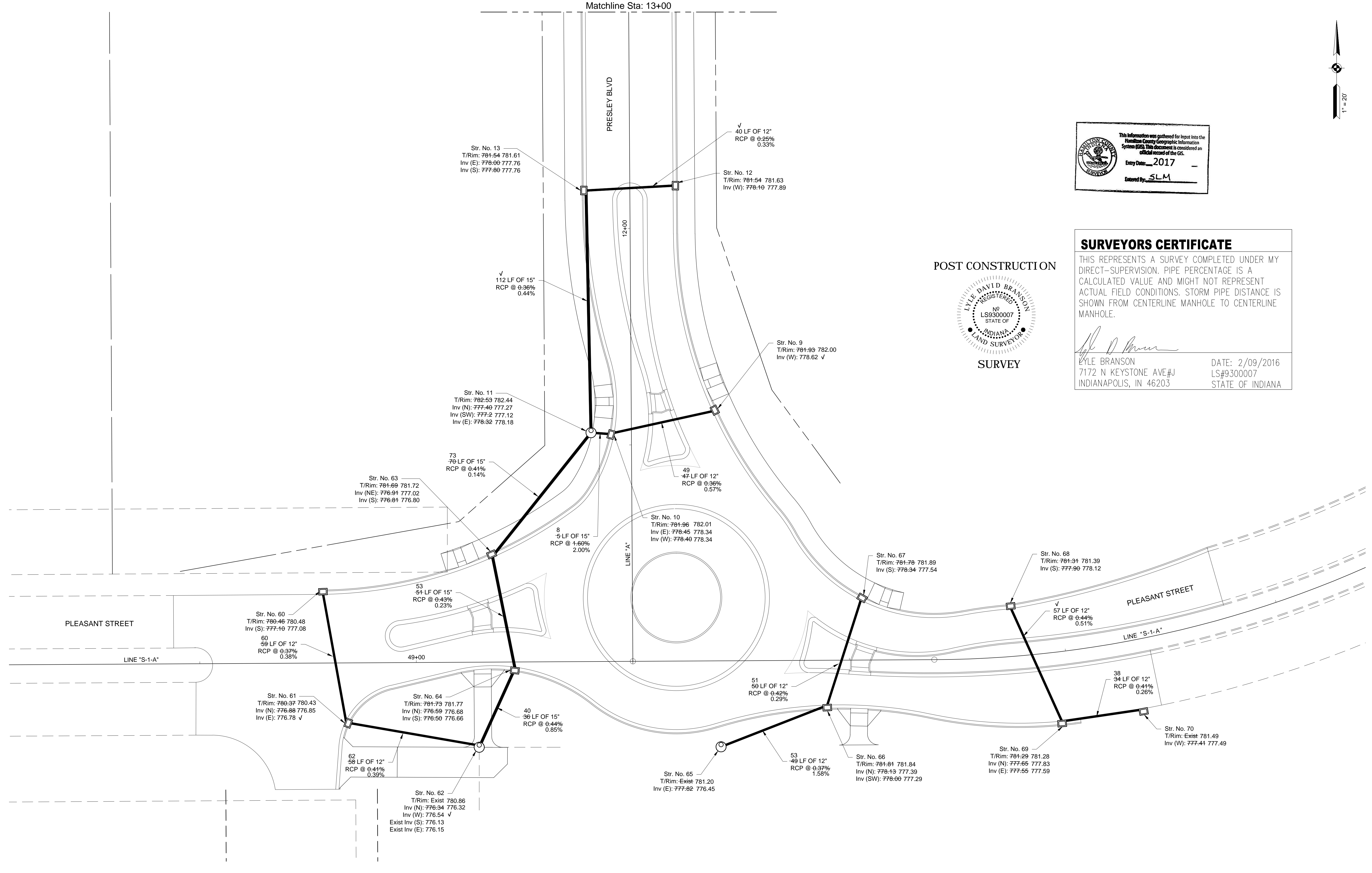

Revision	Date	Number	Description

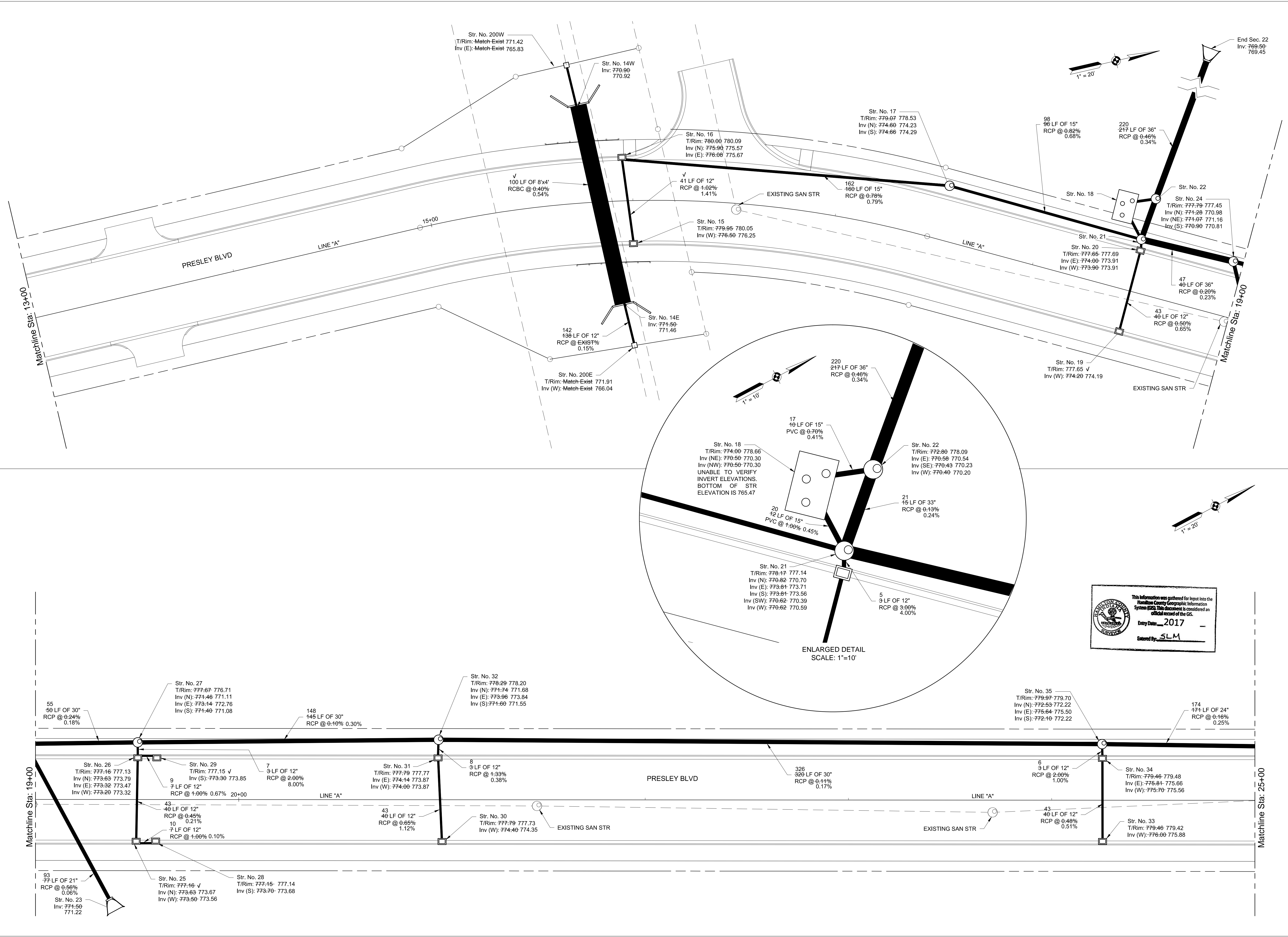

Prepared for:
 Crider and Crider
 1900 Liberty Drive
 Bloomington, IN 47403

PRESLEY BOULEVARD
 STORM & SANITARY POST CONSTRUCTION SURVEY

Revision	Date	Number	Description

Prepared by:
 Survey Tech PC,
 7172 North Keystone Ave #J
 Indianapolis, IN 46240

